

Your office will be "up and running" with **CareManager Pro** within one hour.



We Provide Assistance with Setting up Your Master Database

- Company Preferences, Defaults, Users
- Care Managers & Service Providers
- Billable Activities Identifiers & Rates
- User Permissions & Restrictions

We train key users and provide a live webinar tutorial for staff

Have another company or service?

Additional Database Files - \$200.00

Click to switch companies & separate records; i.e., Home Care, Companion Services, Adult Day Care, ALF Care, Hospice Care, Fiduciary Services* etc.



CareManager Pro

Call Toll Free (888) 669-9697 Ext 3

Schedule a 30 Minute Tutorial and get answers to your questions

Then work with program for remainder of trial period

Approved Vendor

California Department of Rehabilitation

Great Features

Customizable Assessment Module

Create ADLs / IADLs Reports & Assessments in minutes with preset issues and answers

ToDo Calendar & Scheduler

Set recurring tasks with "Pop up" Alerts. Send applicable completed tasks to integrated Billing

Note Fields on All Modules

No more typos with Spell-Check on all note fields. Editor using MS Word integrated.

Invoices & Statements Module

Easy to read customizable formats, balance forward unpaid invoices. Post Payments.

Record Forms & Templates

Quick Print Face Sheets, templates, create documents and forms. Export to other formats

Dynamic Contacts Modules

One-time set up of physicians, hospitals, insurance co's etc. Apply to any case record

Paperless Solution - Attachments

Scan images, receipts, documents, advance directives, etc. & "attach" to case file. View & Print. No more running to file cabinet

Take a Tour of Program's Features
Request CD or Download Full-Featured
"No-Obligation" 30 Day Trial

Visit our Web site:

www.CareManagerPro.com

or

Call Toll Free (888) 669-9697 Ext 2
for additional information

CareManager Pro

Case & Care Management Services Software for Professionals

Serving Health Care & Social Service Professionals since 2003

- Geriatric Care Managers
- Case Managers
- Hospice Services
- Non-Medical Home Care
- Companion Services
- Adult Day Care Services
- Guardianship Services

HIPAA Compliant Security Features

Maintain Records of Client Services with the #1 Choice of Software



A User-Friendly Proven Software
Excellent Client References & Support

Developed, Published & Distributed by
Planet Media Group, Inc.
13515 Old Dock Road, Suite A, Orlando, Florida 32828
(888) 669-9697
<http://www.caremanagerpro.com>

CareManager Pro[®]

The Complete Care & Services Management Software for Professionals
Customizable to Meet All Care & Social Services Documentation
for a Comprehensive Case Record

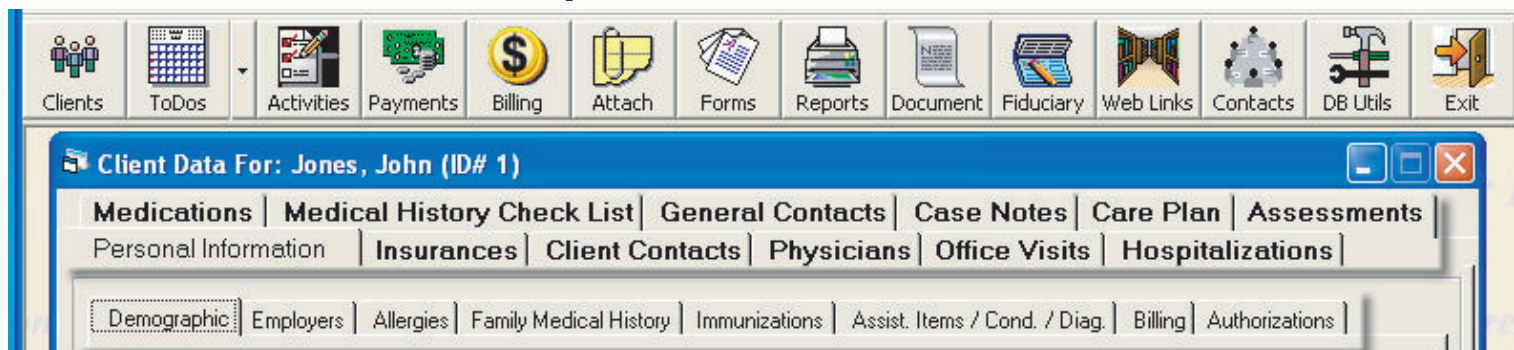

Competitive Pricing - Outstanding Features

Standard User License - \$495.00

Annual Upgrade Protection & Support Program (UPSP) - \$125.00

Network Packages - Best Value

3 User Bundle for Network - \$1200.00

(UPSP) Annual Subscription - \$375.00

9 User Bundle for Network - \$2500.00

(UPSP) Annual Subscription - \$750.00

Remote Portable User License \$495.00

Work "off-line" in field, remote office / home PC or Laptop
and later "sync" to Master Database on Server
(UPSP) Annual Subscription - \$125.00

Export to QuickBooks - Add-on - \$200.00

We Offer Customizations and Interface Programming
to Other Windows-based programs

Acclaimed for Integrity, Reliability & Client Support by Hundreds of Users Since 2003

